

**NOTICE!!**

**These documents have been scanned!**

**Do not place un-scanned documents beneath this notice!**

**Do not remove this notice from this file!**

GPO Jacket No. 560-102  
Print Order 61540  
Rise Business Services, LLC  
Job=AZ15 5/23/2019



Box Number= AZ15084



Claim Begin-End: AMC390536-AMC390537

**1 Initial Receipt**



AZ15084-10

AMC389727-AMC390539

**United States Department of the Interior**  
**Bureau of Land Management**  
 BUSINESS & SUPPORT SVCS DIV  
 ONE N CENTRAL AVE SUITE 800  
 PHOENIX, AZ 85004 -4427  
 Phone: (602) 417-9200

Receipt

No:

1676528

<b>Transaction #:</b> 1731888	<b>ENTERED INTO COMPUTER</b>
<b>Date of Transaction:</b> 03/24/2008	APR 17 2008 <i>PB</i>
<b>CUSTOMER:</b> DANIEL A WELCH 492 N FALCON DR HIGLEY, AZ 85236	

LINE #	QTY	DESCRIPTION	REMARKS	UNIT PRICE	TOTAL
1	2.00	LOCATABLE MINERALS / MINING CLAIMS-NEW, UNADJUD, ONE OR MORE AUTH NOS / NEW MINING CLAIM LOCATION FEE \$30 (1993) <b>CASES:</b> AMC390536/\$30.00, AMC390537/\$30.00		- n/a -	60.00
2	2.00	LOCATABLE MINERALS / MINING CLAIMS-NEW, UNADJUD, ONE OR MORE AUTH NOS / NEW MINING CLAIM PROCESSING FEE \$15 (1930) <b>CASES:</b> AMC390536/\$15.00, AMC390537/\$15.00		- n/a -	30.00
3	2.00	LOCATABLE MINERALS / MINING CLAIMS-NEW, UNADJUD, ONE OR MORE AUTH NOS / NEW MINING CLM MAINT FEE \$125 (1993) <b>CASES:</b> AMC390536/\$125.00, AMC390537/\$125.00		- n/a -	250.00
<b>TOTAL:</b>					<b>\$340.00</b>

PAYMENT INFORMATION			
NOTE: Items will appear on credit card statement as "Bureau of Land Mgmt CO".			
1	AMOUNT:	\$340.00	POSTMARKED: N/A
	TYPE:	CREDIT CARD	RECEIVED: 03/24/2008
	NAME:	WELCH, DANIEL A 492 N FALCON DR HIGLEY AZ 85236	
	CARD NO:	XXXXXXXXXXXX4146	AUTH CODE: 02465C
	NAME ON CARD:	DANIEL A WELCH	
	EXPIRES:	09/30/2010	
	SIGNATURE:		

REMARKS

This receipt was generated by the automated BLM Collections and Billing System and is a paper representation of a portion of the official electronic record contained therein.

## Find a ZIP + 4® Code By Address Results

You Gave Us  
492 N FALCON DR  
AZ 85236

[Lookup Another ZIP Code™](#)

### Full Address in Standard Format

492 N FALCON DR  
GILBERT AZ 85234-7638

[Mailing Industry Information](#)

### Related Links

**Calculate Postage**  
Calculate postage for your  
letter or package online!  
[Rate Calculator](#)

**Print Shipping Labels**  
Print shipping labels from  
your desktop and pay online.  
[Click-N-Ship®](#)  
[Other Postage](#)

### Business or Residence Lookup

[Yellow Pages](#)  
Find a business nationwide.  
[White Pages](#)  
Find a residence nationwide.

powered by **Switchboard**

[Site Map](#)

[Contact Us](#)

[Forms](#)

[Gov't Services](#)

[Jobs](#)

[Privacy Policy](#)

[Terms of Use](#)

[National & Premier Accounts](#)

Copyright© 1999-2007 USPS. All Rights Reserved. No FEAR Act EEO Data FOIA



Equal Housing  
Opportunity logo



Equal Housing  
Opportunity logo

**NOTICE!!**

**These documents have been scanned!**

**Do not place un-scanned documents beneath this notice!**

**Do not remove this notice from this file!**

GPO Jacket No. 560-102  
Print Order 61540  
Rise Business Services, LLC  
Job=AZ15 5/23/2019



Box Number= AZ15084



Claim Begin-End: AMC390536-AMC390537

**2 Correspondence**



AZ15084-10

AMC389727-AMC390539

**SENDER: COMPLETE THIS SECTION**

- Complete items 1, 2, and 3. Also complete item 4 if Restricted Delivery is desired.
- Print your name and address on the reverse so that we can return the card to you.
- Attach this card to the back of the mailpiece, or on the front if space permits.

1. Article Addressed to:

DANIEL WELCH / DAVID SEUBAT  
 492 N FALCON DR  
 HIGLEY, AZ 85236  
 AZ-933 AMC390536 TS

2. Article Number  
 (Transfer from service label)

7008 2810 0000 6281 2225

**COMPLETE THIS SECTION ON DELIVERY**

A. Signature

X

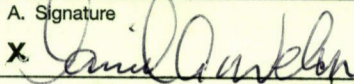
 Agent Addressee

B. Received by (Printed Name)

DANIEL A. WELCH

C. Date of Delivery

D. Is delivery address different from item 1?  Yes

If YES, enter delivery address below:

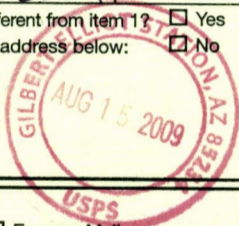
 No

3. Service Type

 Certified Mail Express Mail Registered Return Receipt for Merchandise Insured Mail C.O.D.

4. Restricted Delivery? (Extra Fee)

 Yes

UNITED STATES POSTAL SERVICE

PHOENIX AZ 85004  
15 AUG 09 PM 6 J

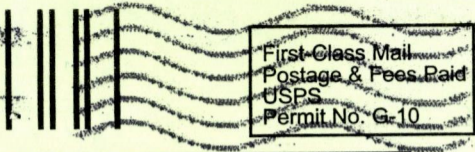

• Sender: Please print your name, address, and ZIP+4 in this box •

RECEIVED  
BLM AZ STATE OFFICE

2009 AUG 17 P 07

PHOENIX ARIZONA

BUREAU OF LAND MANAGEMENT  
ARIZONA STATE OFFICE  
ONE NORTH CENTRAL AVENUE  
SUITE 800  
PHOENIX, AZ 85004-2203

AUG 1 0 2000

3833 (9330) TS  
AMC390536

CERTIFIED MAIL - RETURN RECEIPT REQUESTED No. 7008 2810 0000 6281 2225

NOTICE

DANIEL WELCH / DAVID SEUBAT	:	This Notice Affects the Claims
492 N FALCON DR	:	Shown in the Block Below.
HIGLEY, AZ 85236	:	

---

AMC390536  
MOLLY MARIE #25

---

No Rights Acquired on Portions of Lode Claim(s)

Pursuant to Title 43 Code of Federal Regulations 3832.1, this office received your notice(s) of location for recordation of mining claims.

However, portions of the lode mining claim(s) listed above appear to lie within lands that are not open to location for the following reason:

IF the claim is partially located on land that is withdrawn in the Forest service roadside zone then that portion is therefore not open to location.

Therefore, although the claim(s) has/have been recorded, you have acquired no rights on any portion of the subject mining claim(s) that lie within these lands. Enclosed for reference is a copy of the Master Title Plat.

If additional information is required, please contact Tony Smith 602-417-9355. Please include your AMC serial number(s) on all correspondence.

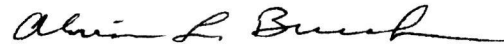

Alvin L. Burch  
Group Administrator  
Renewable and Mineral Resource

Enclosures

TSmith:lm:081009



**NOTICE!!**

**These documents have been scanned!**

**Do not place un-scanned documents beneath this notice!**

**Do not remove this notice from this file!**

GPO Jacket No. 560-102  
Print Order 61540  
Rise Business Services, LLC  
Job=AZ15 5/23/2019



Box Number= AZ15084



Claim Begin-End: AMC390536-AMC390537

**3 Transfers**



AZ15084-10

AMC389727-AMC390539

**NO  
DOCUMENTS  
FOUND**

NO DOCUMENTS FOUND  
NO DOCUMENTS FOUND

**NOTICE!!**

**These documents have been scanned!**

**Do not place un-scanned documents beneath this notice!**

**Do not remove this notice from this file!**

GPO Jacket No. 560-102  
Print Order 61540  
Rise Business Services, LLC  
Job=AZ15 5/23/2019



Box Number= AZ15084



Claim Begin-End: AMC390536-AMC390537

**4 Annual Filings**



AZ15084-10

AMC389727-AMC390539

DEPARTMENT OF THE INTERIOR  
BUREAU OF LAND MANAGEMENT  
MINING CLAIMS

Run Date/Time: 8/16/2019

MC Maintenance Fees Paid Through the BLM Pay Portal  
(by Date Paid)

Page 23 Of 122

**CBS Receipt: 4528773**

Printed For Lead File # AMC390536

Agency Tracking ID: 1565363729

Assessment Year: 2020

Number of BLM Serial Nr: 20

Paid On: 8/9/2019

Total Amount Paid: \$3,300.00

Claim Name	BLM Serial No	Lead File No	Amount Paid
MOLLY MARIE	AMC364075	AMC364075	\$165.00
MOLLY MARIE #2	AMC364289	AMC364289	\$165.00
MOLLY MARIE #3	AMC364290	AMC364289	\$165.00
MOLLY MARIE #4	AMC364346	AMC364346	\$165.00
MOLLY MARIE #5	AMC364467	AMC364467	\$165.00
MOLLY MARIE #6	AMC364468	AMC364467	\$165.00
MOLLY MARIE #7	AMC365109	AMC365109	\$165.00
MOLLY MARIE #8	AMC365110	AMC365109	\$165.00
MOLLY MARIE #9	AMC365111	AMC365109	\$165.00
MOLLY MARIE #10	AMC365112	AMC365109	\$165.00
MOLLY MARIE 11	AMC371568	AMC371568	\$165.00
TOOTIE 1	AMC371569	AMC371568	\$165.00
MOLLY MARIE #12	AMC372854	AMC372854	\$165.00
MOLLY MARIE #13	AMC372855	AMC372854	\$165.00
MOLLY MARIE #14	AMC372856	AMC372854	\$165.00
MOLLY MARIE #15	AMC372857	AMC372854	\$165.00
MOLLY MARIE #16	AMC372858	AMC372854	\$165.00
TOOTIE 2	AMC373189	AMC373189	\$165.00
MOLLY MARIE #25	AMC390536	AMC390536	\$165.00
MOLLY MARIE #26	AMC390537	AMC390536	\$165.00

**United States Department of the Interior**  
**Bureau of Land Management**  
 BUSINESS & SUPPORT SVCS DIV  
 ONE N CENTRAL AVE SUITE 800  
 PHOENIX, AZ 85004 -4427  
 Phone: 602-417-9200

Receipt

No: 4528773

<b>Transaction #:</b> 4649595	
<b>Date of Transaction:</b> 08/09/2019	
<b>CUSTOMER:</b>	
	DANIEL A WELCH 492 N. FALCON GILBERT, AZ 85234 US

LINE #	QTY	DESCRIPTION	REMARKS	UNIT PRICE	TOTAL
1	1.00	LOCATABLE MINERALS / MINING CLAIMS- NOT NEW-UNADJUD, ONE AUTH NO. ONLY / MINING CLAIM MONEY RECEIVED <b>CASES: AMC364075/\$3300.00</b>		- n/a -	3300.00
<b>TOTAL:</b>					<b>\$3,300.00</b>

PAYMENT INFORMATION				
NOTE: Items will appear on credit card statement as "BLM O Mining Claim".				
1	AMOUNT:	3300.00	POSTMARKED:	N/A
	TYPE:	CREDIT CARD	RECEIVED:	08/09/2019
	NAME:	DANIEL A WELCH 492 N. FALCON GILBERT AZ 85234 US		
	CARD NO:	XXXXXXXXXXXX6063	AUTH CODE:	07056C
	NAME ON CARD:	DANIEL A WELCH		
	SIGNATURE:	INTERNET		

REMARKS

This receipt was generated by the automated BLM Collections and Billing System and is a paper representation of a portion of the official electronic record contained therein.

DEPARTMENT OF THE INTERIOR  
BUREAU OF LAND MANAGEMENT  
MINING CLAIMS

Run Date/Time: 8/20/2018

MC Maintenance Fees Paid Through the BLM Pay Portal  
(by Date Paid)

Page 181 Of 316

**CBS Receipt: 4234485**

Printed For Lead File # AMC390536

Agency Tracking ID: 1534215144

Assessment Year: 2019

Paid On: 8/14/2018

Number of BLM Serial Nr: 20

Total Amount Paid: \$3,100.00

Claim Name	BLM Serial No	Lead File No	Amount Paid
MOLLY MARIE	AMC364075	AMC364075	\$155.00
MOLLY MARIE #2	AMC364289	AMC364289	\$155.00
MOLLY MARIE #3	AMC364290	AMC364289	\$155.00
MOLLY MARIE #4	AMC364346	AMC364346	\$155.00
MOLLY MARIE #5	AMC364467	AMC364467	\$155.00
MOLLY MARIE #6	AMC364468	AMC364467	\$155.00
MOLLY MARIE #7	AMC365109	AMC365109	\$155.00
MOLLY MARIE #8	AMC365110	AMC365109	\$155.00
MOLLY MARIE #9	AMC365111	AMC365109	\$155.00
MOLLY MARIE #10	AMC365112	AMC365109	\$155.00
MOLLY MARIE 11	AMC371568	AMC371568	\$155.00
TOOTIE 1	AMC371569	AMC371568	\$155.00
MOLLY MARIE #12	AMC372854	AMC372854	\$155.00
MOLLY MARIE #13	AMC372855	AMC372854	\$155.00
MOLLY MARIE #14	AMC372856	AMC372854	\$155.00
MOLLY MARIE #15	AMC372857	AMC372854	\$155.00
MOLLY MARIE #16	AMC372858	AMC372854	\$155.00
TOOTIE 2	AMC373189	AMC373189	\$155.00
MOLLY MARIE #25	AMC390536	AMC390536	\$155.00
MOLLY MARIE #26	AMC390537	AMC390536	\$155.00

**United States Department of the Interior**  
**Bureau of Land Management**  
 BUSINESS & SUPPORT SVCS DIV  
 ONE N CENTRAL AVE SUITE 800  
 PHOENIX, AZ 85004 -4427  
 Phone: 602-417-9200

Receipt

No: 4234485

<b>Transaction #:</b> 4349837	
<b>Date of Transaction:</b> 08/13/2018	
<b>CUSTOMER:</b>	
DANIEL A. WELCH 492 N. FALCON GILBERT, AZ 85234 US	

LINE #	QTY	DESCRIPTION	REMARKS	UNIT PRICE	TOTAL
1	1.00	LOCATABLE MINERALS / MINING CLAIMS- NOT NEW-UNADJUD, ONE AUTH NO. ONLY / MINING CLAIM MONEY RECEIVED <b>CASES: AMC364075/\$3100.00</b>		- n/a -	3100.00
<b>TOTAL:</b>					<b>\$3,100.00</b>

PAYMENT INFORMATION					
NOTE: Items will appear on credit card statement as "BLM O Mining Claim".					
1	AMOUNT:	3100.00	POSTMARKED:	N/A	
	TYPE:	CREDIT CARD	RECEIVED:	08/13/2018	
	NAME:	DANIEL A. WELCH 492 N. FALCON GILBERT AZ 85234 US			
	CARD NO:	XXXXXXXXXXXX6063	AUTH CODE:	06089C	
	NAME ON CARD:	DANIEL A. WELCH			
	SIGNATURE:				

REMARKS

This receipt was generated by the automated BLM Collections and Billing System and is a paper representation of a portion of the official electronic record contained therein.

Run Date: 08/28/17

Run Time: 12:44 PM

**DEPARTMENT OF THE INTERIOR  
BUREAU OF LAND MANAGEMENT  
MINING CLAIMS**

**MC Maintenance Fees Paid Through the BLM Pay Portal**

**CBS Receipt: 3951296**

Printed For Lead File # AMC390536

Agency Tracking ID: 1503458575

Assessment Year: 2018

Number of BLM Serial Nr: 20

Paid On: 08/22/2017

Total Amount Paid: \$3,100.00

Claim Name	BLM Serial No	Lead File No	Amount Paid
MOLLY MARIE	AMC364075	AMC364075	\$155.00
MOLLY MARIE #2	AMC364289	AMC364289	\$155.00
MOLLY MARIE #3	AMC364290	AMC364289	\$155.00
MOLLY MARIE #4	AMC364346	AMC364346	\$155.00
MOLLY MARIE #5	AMC364467	AMC364467	\$155.00
MOLLY MARIE #6	AMC364468	AMC364467	\$155.00
MOLLY MARIE #7	AMC365109	AMC365109	\$155.00
MOLLY MARIE #8	AMC365110	AMC365109	\$155.00
MOLLY MARIE #9	AMC365111	AMC365109	\$155.00
MOLLY MARIE #10	AMC365112	AMC365109	\$155.00
MOLLY MARIE 11	AMC371568	AMC371568	\$155.00
TOOTIE 1	AMC371569	AMC371568	\$155.00
MOLLY MARIE #12	AMC372854	AMC372854	\$155.00
MOLLY MARIE #13	AMC372855	AMC372854	\$155.00
MOLLY MARIE #14	AMC372856	AMC372854	\$155.00
MOLLY MARIE #15	AMC372857	AMC372854	\$155.00
MOLLY MARIE #16	AMC372858	AMC372854	\$155.00
TOOTIE 2	AMC373189	AMC373189	\$155.00
MOLLY MARIE #25	AMC390536	AMC390536	\$155.00
MOLLY MARIE #26	AMC390537	AMC390536	\$155.00



**United States Department of the Interior**  
**Bureau of Land Management**  
 BUSINESS & SUPPORT SVCS DIV  
 ONE N CENTRAL AVE SUITE 800  
 PHOENIX, AZ 85004 -4427  
 Phone: 602-417-9200

Receipt

No: 3951296

<b>Transaction #:</b> 4061025	
<b>Date of Transaction:</b> 08/22/2017	
CUSTOMER:	
DANIEL A WELCH 492 N FALCON GILBERT, AZ 85234 US	

LINE #	QTY	DESCRIPTION	REMARKS	UNIT PRICE	TOTAL
1	1.00	LOCATABLE MINERALS / MINING CLAIMS- NOT NEW-UNADJUD, ONE AUTH NO. ONLY / MINING CLAIM MONEY RECEIVED <b>CASES: AMC371569/\$3100.00</b>		- n/a -	3100.00
<b>TOTAL:</b>					<b>\$3,100.00</b>

PAYMENT INFORMATION			
NOTE: Items will appear on credit card statement as "BLM O Mining Claim".			
1	AMOUNT:	3100.00	POSTMARKED: N/A
	TYPE:	CREDIT CARD	RECEIVED: 08/22/2017
	NAME:	DANIEL A WELCH 492 N FALCON GILBERT AZ 85234 US	
	CARD NO:	XXXXXXXXXXXX6063	AUTH CODE: 09519C
	NAME ON CARD:	DANIEL A WELCH	
	EXPIRES:	02/2020	
	SIGNATURE:		

REMARKS

This receipt was generated by the automated BLM Collections and Billing System and is a paper representation of a portion of the official electronic record contained therein.

Run Date: 08/25/16

Run Time: 05:50 AM

**DEPARTMENT OF THE INTERIOR  
BUREAU OF LAND MANAGEMENT  
MINING CLAIMS**

**MC Maintenance Fees Paid Through the BLM Pay Portal**

**CBS Receipt: 3624047**

Printed For Lead File # **AMC390536**

Agency Tracking ID: 1470710536

Assessment Year: 2017

Number of BLM Serial Nr: 20

Paid On: 08/08/2016

Total Amount Paid: \$3,100.00

<b>Claim Name</b>	<b>BLM Serial No</b>	<b>Lead File No</b>	<b>Amount Paid</b>
MOLLY MARIE	AMC364075	AMC364075	\$155.00
MOLLY MARIE #2	AMC364289	AMC364289	\$155.00
MOLLY MARIE #3	AMC364290	AMC364289	\$155.00
MOLLY MARIE #4	AMC364346	AMC364346	\$155.00
MOLLY MARIE #5	AMC364467	AMC364467	\$155.00
MOLLY MARIE #6	AMC364468	AMC364467	\$155.00
MOLLY MARIE #7	AMC365109	AMC365109	\$155.00
MOLLY MARIE #8	AMC365110	AMC365109	\$155.00
MOLLY MARIE #9	AMC365111	AMC365109	\$155.00
MOLLY MARIE #10	AMC365112	AMC365109	\$155.00
MOLLY MARIE 11	AMC371568	AMC371568	\$155.00
TOOTIE 1	AMC371569	AMC371568	\$155.00
MOLLY MARIE #12	AMC372854	AMC372854	\$155.00
MOLLY MARIE #13	AMC372855	AMC372854	\$155.00
MOLLY MARIE #14	AMC372856	AMC372854	\$155.00
MOLLY MARIE #15	AMC372857	AMC372854	\$155.00
MOLLY MARIE #16	AMC372858	AMC372854	\$155.00
TOOTIE 2	AMC373189	AMC373189	\$155.00
MOLLY MARIE #25	AMC390536	AMC390536	\$155.00
MOLLY MARIE #26	AMC390537	AMC390536	\$155.00

**United States Department of the Interior**  
**Bureau of Land Management**  
 BUSINESS & SUPPORT SVCS DIV  
 ONE N CENTRAL AVE SUITE 800  
 PHOENIX, AZ 85004 -4427  
 Phone: (602) 417-9200

Receipt

No: 3624047

<b>Transaction #:</b> 3727787	
<b>Date of Transaction:</b> 08/08/2016	
CUSTOMER:	
DANIEL A WELCH 492 N. FALCON DR. GILBERT, AZ 85234 US	

LINE #	QTY	DESCRIPTION	REMARKS	UNIT PRICE	TOTAL
1	1.00	LOCATABLE MINERALS / MINING CLAIMS- NOT NEW-UNADJUD, ONE AUTH NO. ONLY / MINING CLAIM MONEY RECEIVED CASES: AMC371569/\$3100.00		- n/a -	3100.00
<b>TOTAL:</b>					<b>\$3,100.00</b>

PAYMENT INFORMATION			
NOTE: Items will appear on credit card statement as "BLM O Mining Claim".			
1	AMOUNT:	3100.00	POSTMARKED: N/A
	TYPE:	CREDIT CARD	RECEIVED: 08/08/2016
	NAME:	DANIEL A WELCH 492 N. FALCON DR. GILBERT AZ 85234 US	
	CARD NO:	XXXXXXXXXXXX6063	AUTH CODE: 03608C
	NAME ON CARD:	DANIEL A WELCH	
	EXPIRES:	02/2017	
	SIGNATURE:		

REMARKS

This receipt was generated by the automated BLM Collections and Billing System and is a paper representation of a portion of the official electronic record contained therein.

372854  
 390536  
 373189  
 364075  
 364289  
 364346  
 364467  
 365109  
 371568

**MAINTENANCE FEE PAYMENT**

Claimant Name: Daniel A. Welch

Address: 492 N. Falcon Dr.

City: Gilbert State: AZ Zip: 85234

Telephone: 480-622-8051

E-mail address: danwelch59@yahoo.com

Signature: Daniel A. Welch

Check here if this is a change of address.

RECEIVED  
 IN AZ STATE OFFICE  
 2015 AUG 17 A 11: 24  
 PHOENIX, ARIZONA  
 BLM  
 Date  
 Stamp

LINE NO.	AMC NUMBER	CLAIM/SITE NAME	COUNTY RECORDER DATA (If available)	TWP	RNG	SEC
1	364075	Molly Marie	2005-0009680	2N	9E	29
2	364289	Molly Marie #2	2005-0133542	2N	9E	29
3	364290	Molly Marie #3	2005-0126304	2N	9E	32
4	364346	Molly Marie #4	2005-0204223	2N	9E	29
5	364467	Molly Marie #5	2005-0204224	2N	9E	29
6	364468	Molly Marie #6	2005-0204225	2N	9E	30
7	365109	Molly Marie #7	2005-0302011	2N	9E	30
8	365110	Molly Marie #8	2005-0302012	2N	9E	30
9	365111	Molly Marie #9	2005-0302013	2N	9E	29
10	365112	Molly Marie #10	2005-0506935	2N	9E	29

List additional claims on Form MCF114.

**Bureau of Land Management**  
**Arizona State Office**  
[www.az.blm.gov](http://www.az.blm.gov)

No. of Claims: 20 x \$155 = \$3100.00  
 Check No: CC Init. JM  
 Receipt No.: 3368578  
 For BLM Use Only

Form: MCF112  
 Revised July 2005

This form is available from the Arizona Department of Mines and Mineral Resources and may be reproduced.

ENTERED  
 AUG 20 2015  
 BY: RE

**SUPPLEMENTAL ATTACHMENT**

May be used with the following forms for listing additional mining claims:

Check One.

- Affidavit of Performance of Annual Work
- Maintenance Fee Payment
- Notice of Intent to Hold Mining Claims
- Notice of Non-Liability for Labor and Materials Furnished

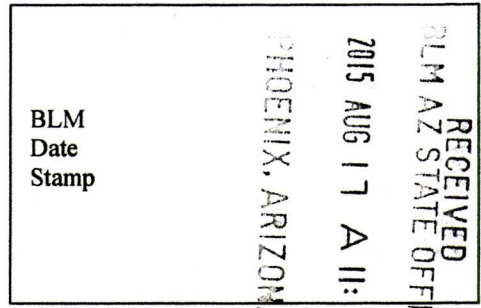

LINE NO.	AMC NUMBER	CLAIM/SITE NAME	COUNTY RECORDER DATA (If available)	TWP	RNG	SEC
11	371568	Molly Marie #11	2006-0535390	2N	9E	29
12	372854	Molly Marie #12	2006-0895103	2N	9E	29
13	372855	Molly Marie #13	2006-0895104	2N	9E	29
14	372856	Molly Marie #14	2006-0895105	2N	9E	29
15	372857	Molly Marie #15	2006-0895106	2N	9E	29
16	372858	Molly Marie #16	2006-0895107	2N	9E	29
17	390536	Molly Marie #25	2008-0299109	2N	9E	20
18	390537	Molly Marie #26	2008-0299108	2N	9E	20
19	371569	Tootie #1	2006-0535389	2N	9E	30
20	373189	Tootie #2	2006-0964277	2N	9E	30

Form MCF114  
Revised June 2005

This form is available from the Arizona Department of Mines & Mineral Resources and may be reproduced.

**United States Department of the Interior**  
**Bureau of Land Management**  
 LANDS/RECREATION & PLANNING  
 ONE N CENTRAL AVE  
 PHOENIX, AZ 85004 -2203  
 Phone: 602-417-9200

Receipt

No: 3368518

<b>Transaction #:</b> 3466613	
<b>Date of Transaction:</b> 08/17/2015	
<b>CUSTOMER:</b>	
DANIEL WELCH 492 N FALCON DR GILBERT, AZ 85234-7638 US	

LINE #	QTY	DESCRIPTION	REMARKS	UNIT PRICE	TOTAL
1	1.00	LOCATABLE MINERALS / MINING CLAIMS- NOT NEW-UNADJUD, ONE AUTH NO. ONLY / MINING CLAIM MONEY RECEIVED <b>CASES:</b> AMC364075/\$3100.00	MAINT 2016/20	- n/a -	3100.00
<b>TOTAL:</b>					<b>\$3,100.00</b>

PAYMENT INFORMATION			
NOTE: Items will appear on credit card statement as "Bureau of Land Mgmt CO".			
1	AMOUNT:	3100.00	POSTMARKED: N/A
	TYPE:	CREDIT CARD	RECEIVED: 08/17/2015
	NAME:	WELCH, DANIEL 492 N FALCON DR GILBERT AZ 85234-7638 US	
	CARD NO:	XXXXXXXXXXXX6063	AUTH CODE: 02265C
	NAME ON CARD:	DANIEL A WELCH	
	EXPIRES:	02/2017	
	SIGNATURE:		

REMARKS

This receipt was generated by the automated BLM Collections and Billing System and is a paper representation of a portion of the official electronic record contained therein.

364075  
 - 372854 364289  
 390536 364346  
 371568 364467  
 373189 365109  
 371568

**MAINTENANCE FEE PAYMENT**

Claimant Name: Daniel A. Welch  
 Address: 492 N. Falcon Dr.  
 City: Gilbert State: AZ Zip: 85234  
 Telephone: 480-497-3547  
 E-mail address: danwelch59@yahoo.com  
 Signature: *Daniel A. Welch*

RECEIVED  
 BLM AZ STATE OFFICE  
 PHOENIX, ARIZONA  
 2014 AUG 27 A 11:12  
 BLM  
 Date  
 Stamp

Check here if this is a change of address.

LINE NO.	AMC NUMBER	CLAIM/SITE NAME	COUNTY RECORDER DATA (If available)	TWP	RNG	SEC
1	364075	Molly Marie	2005-0009680	2N	9E	29
2	364289	Molly Marie #2	2005-0133542	2N	9E	29
3	364290	Molly Marie #3	2005-0126304	2N	9E	32
4	364346	Molly Marie #4	2005-0204223	2N	9E	29
5	364467	Molly Marie #5	2005-0204224	2N	9E	29
6	364468	Molly Marie #6	2005-0204225	2N	9E	30
7	365109	Molly Marie #7	2005-0302011	2N	9E	30
8	365110	Molly Marie #8	2005-0302012	2N	9E	30
9	365111	Molly Marie #9	2005-0302013	2N	9E	29
10	365112	Molly Marie #10	2005-0506935	2N	9E	29

List additional claims on Form MCF114.

Bureau of Land Management  
 Arizona State Office  
[www.az.blm.gov](http://www.az.blm.gov)

No. of Claims: 20 x \$155 = \$3100.00  
 Check No: CC Init. SC  
 Receipt No.: 3113948  
 For BLM Use Only

Form: MCF112  
 Revised July 2005

This form is available from the Arizona Department of Mines and Mineral Resources and may be reproduced.

ENTERED  
 AUG 29 2014  
 BY: AT

**SUPPLEMENTAL ATTACHMENT**

May be used with the following forms for listing additional mining claims:

Check One.

- Affidavit of Performance of Annual Work
- Maintenance Fee Payment
- Notice of Intent to Hold Mining Claims
- Notice of Non-Liability for Labor and Materials Furnished

BLM  
Date  
Stamp

RECEIVED  
AZ STATE OFFICE  
2014 AUG 27 AM 11:52  
PHOENIX, ARIZONA

LINE NO.	AMC NUMBER	CLAIM/SITE NAME	COUNTY RECORDER DATA (If available)	TWP	RNG	SEC
11	371568	Molly Marie #11	2006-0535390	2N	9E	29
12	372854	Molly Marie #12	2006-0895103	2N	9E	29
13	372855	Molly Marie #13	2006-0895104	2N	9E	29
14	372856	Molly Marie #14	2006-0895105	2N	9E	29
15	372857	Molly Marie #15	2006-0895106	2N	9E	29
16	372858	Molly Marie #16	2006-0895107	2N	9E	29
17	390536	Molly Marie #25	2008-0299109	2N	9E	20
18	390537	Molly Marie #26	2008-0299108	2N	9E	20
19	371569	Tootie #1	2006-0535389	2N	9E	30
20	373189	Tootie #2	2006-0964277	2N	9E	30

**Form MCF114**  
Revised June 2005

This form is available from the **Arizona Department of Mines & Mineral Resources** and may be reproduced.



**United States Department of the Interior**  
**Bureau of Land Management**  
 LANDS/RECREATION & PLANNING  
 ONE N CENTRAL AVE  
 PHOENIX, AZ 85004 -2203  
 Phone: 602-417-9200

Receipt

No: 3113948

<b>Transaction #:</b> 3205680	
<b>Date of Transaction:</b> 08/27/2014	
CUSTOMER:	
DANIEL WELCH 492 N FALCON DR GILBERT, AZ 85234-7638 US	

LINE #	QTY	DESCRIPTION	REMARKS	UNIT PRICE	TOTAL
1	1.00	LOCATABLE MINERALS / MINING CLAIMS- NOT NEW-UNADJUD, ONE AUTH NO. ONLY / MINING CLAIM MONEY RECEIVED <b>CASES: AMC364075/\$3100.00</b>	MAINT (20) 2015	- n/a -	3100.00
<b>TOTAL:</b>					<b>\$3,100.00</b>

PAYMENT INFORMATION			
NOTE: Items will appear on credit card statement as "Bureau of Land Mgmt CO".			
1	AMOUNT:	3100.00	POSTMARKED: N/A
	TYPE:	CREDIT CARD	RECEIVED: 08/27/2014
	NAME:	WELCH, DANIEL 492 N FALCON DR GILBERT AZ 85234-7638 US	
	CARD NO:	XXXXXXXXXXXX5707	AUTH CODE: 03871D
	NAME ON CARD:	DANIEL WELCH	
	EXPIRES:	02/2017	
	SIGNATURE:		

REMARKS

This receipt was generated by the automated BLM Collections and Billing System and is a paper representation of a portion of the official electronic record contained therein.

37368  
373189

364075  
364289  
364346  
364467  
365109  
371568  
372854  
390536

**MAINTENANCE FEE PAYMENT**

Claimant Name: Daniel A. Welch

Address: 492 N. Falcon Dr.

City: Gilbert State: AZ Zip: 85234

Telephone: 480-497-3547

E-mail address: danwelch59@yahoo.com

Signature: *Daniel A. Welch*

Check here if this is a change of address.

BLM  
Date  
Stamp

RECEIVED  
BLM AZ STATE OFFICE  
2013 AUG 23 A 10: 23  
PHOENIX, ARIZONA

LINE NO.	AMC NUMBER	CLAIM/SITE NAME	COUNTY RECORDER DATA (If available)	TWP	RNG	SEC
1	364075	Molly Marie	2005-0009680	2N	9E	29
2	364289	Molly Marie #2	2005-0133542	2N	9E	29
3	364290	Molly Marie #3	2005-0126304	2N	9E	32
4	364346	Molly Marie #4	2005-0204223	2N	9E	29
5	364467	Molly Marie #5	2005-0204224	2N	9E	29
6	364468	Molly Marie #6	2005-0204225	2N	9E	30
7	365109	Molly Marie #7	2005-0302011	2N	9E	30
8	365110	Molly Marie #8	2005-0302012	2N	9E	30
9	365111	Molly Marie #9	2005-0302013	2N	9E	29
10	365112	Molly Marie #10	2005-0506935	2N	9E	29

List additional claims on Form MCF114.

No. of Claims: 20 x \$140 = \$2800.00  
 Check No: CC Init. SC  
 Receipt No.: 2863023  
 For BLM Use Only

Bureau of Land Management  
Arizona State Office  
[www.az.blm.gov](http://www.az.blm.gov)

Form: MCF112  
Revised July 2005

This form is available from the Arizona Department of Mines and Mineral Resources and may be reproduced.

ENTERED  
AUG 30 2013  
BY: RE

**SUPPLEMENTAL ATTACHMENT**

May be used with the following forms for listing additional mining claims:

Check One.

- Affidavit of Performance of Annual Work
- Maintenance Fee Payment
- Notice of Intent to Hold Mining Claims
- Notice of Non-Liability for Labor and Materials Furnished

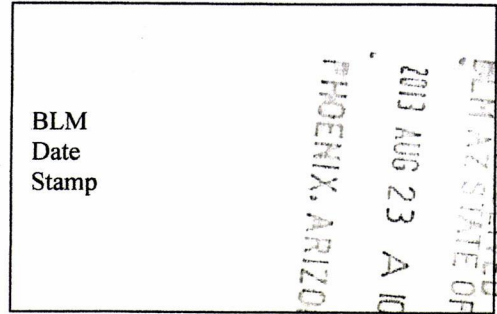

LINE NO.	AMC NUMBER	CLAIM/SITE NAME	COUNTY RECORDER DATA (If available)	TWP	RNG	SEC
11	371568	Molly Marie #11	2006-0535390	2N	9E	29
12	372854	Molly Marie #12	2006-0895103	2N	9E	29
13	372855	Molly Marie #13	2006-0895104	2N	9E	29
14	372856	Molly Marie #14	2006-0895105	2N	9E	29
15	372857	Molly Marie #15	2006-0895106	2N	9E	29
16	372858	Molly Marie #16	2006-0895107	2N	9E	29
17	390536	Molly Marie #25	2008-0299109	2N	9E	20
18	390537	Molly Marie #26	2008-0299108	2N	9E	20
19	371569	Tootie #1	2006-0535389	2N	9E	30
20	373189	Tootie #2	2006-0964277	2N	9E	30

Form MCF114  
Revised June 2005

This form is available from the Arizona Department of Mines & Mineral Resources and may be reproduced.

**United States Department of the Interior**  
**Bureau of Land Management**  
 LANDS/RECREATION & PLANNING  
 ONE N CENTRAL AVE  
 PHOENIX, AZ 85004 -2203  
 Phone: 602-417-9200

Receipt

No: 2863023

<b>Transaction #:</b> 2948912	
<b>Date of Transaction:</b> 08/23/2013	
<b>CUSTOMER:</b>	
DANIEL WELCH 492 N FALCON DR GILBERT, AZ 85234-7638 US	

LINE #	QTY	DESCRIPTION	REMARKS	UNIT PRICE	TOTAL
1	1.00	LOCATABLE MINERALS / MINING CLAIMS- NOT NEW-UNADJUD, ONE AUTH NO. ONLY / MINING CLAIM MONEY RECEIVED CASES: AMC364075/\$2800.00	MAINT 2014 (20)	- n/a -	2800.00
<b>TOTAL:</b>					<b>\$2,800.00</b>

PAYMENT INFORMATION			
NOTE: Items will appear on credit card statement as "Bureau of Land Mgmt CO".			
1	AMOUNT:	2800.00	POSTMARKED: N/A
	TYPE:	CREDIT CARD	RECEIVED: 08/23/2013
	NAME:	WELCH, DANIEL 492 N FALCON DR GILBERT AZ 85234-7638 US	
	CARD NO:	XXXXXXXXXXXX2290	AUTH CODE: 023614
	NAME ON CARD:	DANIEL A WELCH	
	EXPIRES:	06/2016	
	SIGNATURE:		

REMARKS

This receipt was generated by the automated BLM Collections and Billing System and is a paper representation of a portion of the official electronic record contained therein.

364075  
 364289  
 364346  
 364467  
 365109  
 371568  
 372854

373189  
 390536

RECEIVED  
 BLM  
 AZ STATE OFFICE  
 2012 AUG 28 A 11:46  
 PHOENIX, ARIZONA

**MAINTENANCE FEE PAYMENT**

Claimant Name: Daniel A. Welch  
 Address: 492 N. Falcon Dr.  
 City: Gilbert State: AZ Zip: 85234  
 Telephone: 480-497-3547  
 E-mail address: danwelch59@yahoo.com  
 Signature: \_\_\_\_\_

BLM  
 Date  
 Stamp

Check here if this is a change of address.

LINE NO.	AMC NUMBER	CLAIM/SITE NAME	COUNTY RECORDER DATA (If available)	TWP	RNG	SEC
1	364075	Molly Marie	2005-0009680	2N	9E	29
2	364289	Molly Marie #2	2005-0133542	2N	9E	29
3	364290	Molly Marie #3	2005-0126304	2N	9E	32
4	364346	Molly Marie #4	2005-0204223	2N	9E	29
5	364467	Molly Marie #5	2005-0204224	2N	9E	29
6	364468	Molly Marie #6	2005-0204225	2N	9E	30
7	365109	Molly Marie #7	2005-0302011	2N	9E	30
8	365110	Molly Marie #8	2005-0302012	2N	9E	30
9	365111	Molly Marie #9	2005-0302013	2N	9E	29
10	365112	Molly Marie #10	2005-0506935	2N	9E	29

List additional claims on Form MCF114.

No. of Claims: 20 x \$140 = \$2800.00  
 Check No: CC Init. JME  
 Receipt No.: 2642683  
 For BLM Use Only

Bureau of Land Management  
 Arizona State Office  
[www.az.blm.gov](http://www.az.blm.gov)

Form: MCF112  
 Revised July 2005

This form is available from the Arizona Department of Mines and Mineral Resources and may be reproduced.

ENTERED IN COMPUTER  
 RE 9-10-12

**SUPPLEMENTAL ATTACHMENT**

May be used with the following forms for listing additional mining claims:

Check One.

- Affidavit of Performance of Annual Work
- Maintenance Fee Payment
- Notice of Intent to Hold Mining Claims
- Notice of Non-Liability for Labor and Materials Furnished

RECEIVED  
BLM AZ STATE OFFICE  
2012 AUG 28 A 11:46  
PHOENIX, ARIZONA

BLM  
Date  
Stamp

LINE NO.	AMC NUMBER	CLAIM/SITE NAME	COUNTY RECORDER DATA (If available)	TWP	RNG	SEC
11	371568	Molly Marie #11	2006-0535390	2N	9E	29
12	372854	Molly Marie #12	2006-0895103	2N	9E	29
13	372855	Molly Marie #13	2006-0895104	2N	9E	29
14	372856	Molly Marie #14	2006-0895105	2N	9E	29
15	372857	Molly Marie #15	2006-0895106	2N	9E	29
16	372858	Molly Marie #16	2006-0895107	2N	9E	29
17	390536	Molly Marie #25	2008-0299109	2N	9E	20
18	390537	Molly Marie #26	2008-0299108	2N	9E	20
19	371569	Tootie #1	2006-0535389	2N	9E	30
20	373189	Tootie #2	2006-0964277	2N	9E	30

**Form MCF114**  
Revised June 2005

This form is available from the **Arizona Department of Mines & Mineral Resources** and may be reproduced.

**United States Department of the Interior**  
**Bureau of Land Management**  
 LANDS/RECREATION & PLANNING  
 ONE N CENTRAL AVE  
 PHOENIX, AZ 85004 -2203  
 Phone: 602-417-9200

Receipt

No:

2642683

<b>Transaction #:</b> 2723376	
<b>Date of Transaction:</b> 08/28/2012	
<b>CUSTOMER:</b>	
	DANIEL WELCH 492 N FALCON DR GILBERT, AZ 85234-7638 US

LINE #	QTY	DESCRIPTION	REMARKS	UNIT PRICE	TOTAL
1	1.00	LOCATABLE MINERALS / MINING CLAIMS-NOT NEW-UNADJUD, ONE AUTH NO. ONLY / MINING CLAIM MONEY RECEIVED CASES: AMC364075/\$2800.00	MAINT 2013/20	- n/a -	2800.00
<b>TOTAL:</b>					<b>\$2,800.00</b>

**PAYMENT INFORMATION**

NOTE: Items will appear on credit card statement as "Bureau of Land Mgmt CO".

1	AMOUNT:	2800.00	POSTMARKED:	N/A
	TYPE:	CREDIT CARD	RECEIVED:	08/28/2012
	NAME:	WELCH, DANIEL 492 N FALCON DR GILBERT AZ 85234-7638 US		
	CARD NO:	XXXXXXXXXXXX2290	AUTH CODE:	02854C
	NAME ON CARD:	DANIEL A WELCH		
	EXPIRES:	06/2016		
	SIGNATURE:			

**REMARKS**

This receipt was generated by the automated BLM Collections and Billing System and is a paper representation of a portion of the official electronic record contained therein.

AMC 364075  
 AMC 364289  
 AMC 364346  
 AMC 364467  
 AMC 365109  
 AMC 371568  
 AMC 372854  
 AMC 390536

AMC 373189

**MAINTENANCE FEE PAYMENT**

Claimant Name: Daniel A. Welch

Address: 492 N. Falcon Dr.

City: Gilbert State: AZ Zip: 85234

Telephone: 480-497-3547

E-mail address: danwelch59@yahoo.com

Signature: *Daniel Welch*

Check here if this is a change of address.

RECEIVED  
 MAR STATE OFFICE  
 2011 AUG 16 A 10:38  
 TUCSON, ARIZONA  
 BLM  
 Date  
 Stamp

LINE NO.	AMC NUMBER	CLAIM/SITE NAME	COUNTY RECORDER DATA (If available)	TWP	RNG	SEC
✓ 1	364075	Molly Marie	2005-0009680	2N	9E	29
✓ 2	364289	Molly Marie #2	2005-0133542	2N	9E	29
✓ 3	364290	Molly Marie #3	2005-0126304	2N	9E	32
✓ 4	364346	Molly Marie #4	2005-0204223	2N	9E	29
✓ 5	364467	Molly Marie #5	2005-0204224	2N	9E	29
✓ 6	364468	Molly Marie #6	2005-0204225	2N	9E	30
✓ 7	365109	Molly Marie #7	2005-0302011	2N	9E	30
✓ 8	365110	Molly Marie #8	2005-0302012	2N	9E	30
✓ 9	365111	Molly Marie #9	2005-0302013	2N	9E	29
✓ 10	365112	Molly Marie #10	2005-0506935	2N	9E	29

List additional claims on Form MCF114.

**Bureau of Land Management**  
**Arizona State Office**  
[www.az.blm.gov](http://www.az.blm.gov)

No. of Claims: 20 x \$140 = \$2800.00  
 Check No: CC Init. *DW*  
 Receipt No.: 2406112  
**For BLM Use Only**

**Form: MCF112**  
 Revised July 2005

This form is available from the Arizona Department of Mines and Mineral Resources and may be reproduced.



**SUPPLEMENTAL ATTACHMENT**

May be used with the following forms for listing additional mining claims:

Check One.

- Affidavit of Performance of Annual Work
- Maintenance Fee Payment
- Notice of Intent to Hold Mining Claims
- Notice of Non-Liability for Labor and Materials Furnished

BLM  
Date  
Stamp

RECEIVED  
MAY STATE OFFICE  
2011 AUG 16 A 10:38  
PHOENIX, ARIZONA

LINE NO.	AMC NUMBER	CLAIM/SITE NAME	COUNTY RECORDER DATA (If available)	TWP	RNG	SEC
✓ 11	371568	Molly Marie #11	2006-0535390	2N	9E	29
✓ 12	372854	Molly Marie #12	2006-0895103	2N	9E	29
✓ 13	372855	Molly Marie #13	2006-0895104	2N	9E	29
✓ 14	372856	Molly Marie #14	2006-0895105	2N	9E	29
✓ 15	372857	Molly Marie #15	2006-0895106	2N	9E	29
✓ 16	372858	Molly Marie #16	2006-0895107	2N	9E	29
✓ 17	390536	Molly Marie #25	2008-0299109	2N	9E	20
✓ 18	390537	Molly Marie #26	2008-0299108	2N	9E	20
✓ 19	371569	Tootie #1	2006-0535389	2N	9E	30
✓ 20	373189	Tootie #2	2006-0964277	2N	9E	30

**Form MCF114**  
Revised June 2005

United States Department of the Interior  
 Bureau of Land Management

LANDS/RECREATION & PLANNING  
 ONE N CENTRAL AVE  
 PHOENIX, AZ 85004 -2203  
 Phone: 602-417-9200

Receipt

No:

2406112

<b>Transaction #:</b> 2481376	
<b>Date of Transaction:</b> 08/16/2011	
<b>CUSTOMER:</b>	
DANIEL WELCH 492 N FALCON DR GILBERT, AZ 85234-7638 US	

LINE #	QTY	DESCRIPTION	REMARKS	UNIT PRICE	TOTAL
1	1.00	LOCATABLE MINERALS / MINING CLAIMS-NOT NEW-UNADJUD, ONE AUTH NO. ONLY / MINING CLAIM MONEY RECEIVED <b>CASES:</b> AMC364075/\$2800.00	MAINT 2012/20	- n/a -	2800.00
<b>TOTAL:</b>					<b>\$2,800.00</b>

PAYMENT INFORMATION			
NOTE: Items will appear on credit card statement as "Bureau of Land Mgmt CO".			
1	AMOUNT:	2800.00	POSTMARKED: N/A
	TYPE:	CREDIT CARD	RECEIVED: 08/16/2011
	NAME:	WELCH, DANIEL 492 N FALCON DR GILBERT AZ 85234-7638 US	
	CARD NO:	XXXXXXXXXXXX4146	AUTH CODE: 01666C
	NAME ON CARD:	DANIEL A WELCH	
	EXPIRES:	01/2013	
	SIGNATURE:		

REMARKS

This receipt was generated by the automated BLM Collections and Billing System and is a paper representation of a portion of the official electronic record contained therein.

Receipt: 2193893

AMC 364075  
364289  
364346  
364467  
365109  
371568  
372854  
390536  
373189

AMC 364075  
 364289  
 364346  
 364467  
 365109  
 371568  
 372854  
 390536

373189

**MAINTENANCE FEE PAYMENT**

Claimant Name: Daniel A. Welch  
 Address: 492 N. Falcon Dr.  
 City: Gilbert State: AZ Zip: 85234  
 Telephone: 480-497-3547  
 E-mail address: danwelch59@yahoo.com  
 Signature: \_\_\_\_\_

RECEIVED  
 PHOENIX, ARIZONA  
 2010 AUG 18 A 11:16  
 BLM  
 Date  
 Stamp

Check here if this is a change of address.

LINE NO.	AMC NUMBER	CLAIM/SITE NAME	COUNTY RECORDER DATA (If available)	TWP	RNG	SEC
1	364075	Molly Marie	2005-0009680	2N	9E	29
2	364289	Molly Marie #2	2005-0133542	2N	9E	29
3	364290	Molly Marie #3	2005-0126304	2N	9E	32
4	364346	Molly Marie #4	2005-0204223	2N	9E	29
5	364467	Molly Marie #5	2005-0204224	2N	9E	29
6	364468	Molly Marie #6	2005-0204225	2N	9E	30
7	365109	Molly Marie #7	2005-0302011	2N	9E	30
8	365110	Molly Marie #8	2005-0302012	2N	9E	30
9	365111	Molly Marie #9	2005-0302013	2N	9E	29
10	365112	Molly Marie #10	2005-0506935	2N	9E	29

List additional claims on Form MCF114.

Bureau of Land Management  
 Arizona State Office  
[www.az.blm.gov](http://www.az.blm.gov)

No. of Claims: 20 x \$140 = \$2800.00  
 Check No: C.C. Init. A.C.H.  
 Receipt No.: 2193893  
 For BLM Use Only

Form: MCF112  
 Revised July 2005

This form is available from the Arizona Department of Mines and Mineral Resources and may be reproduced.

ENTERED INTO COMPUTER AUG 26 2010

**SUPPLEMENTAL ATTACHMENT**

May be used with the following forms for listing additional mining claims:

Check One.

- Affidavit of Performance of Annual Work
- Maintenance Fee Payment
- Notice of Intent to Hold Mining Claims
- Notice of Non-Liability for Labor and Materials Furnished

BLM  
Date  
Stamp

RECEIVED  
PLM AZ STATE OFFICE  
2010 AUG 18 AM 11:15  
PHOENIX, ARIZONA

LINE NO.	AMC NUMBER	CLAIM/SITE NAME	COUNTY RECORDER DATA (If available)	TWP	RNG	SEC
11	371568	Molly Marie #11	2006-0535390	2N	9E	29
12	372854	Molly Marie #12	2006-0895103	2N	9E	29
13	372855	Molly Marie #13	2006-0895104	2N	9E	29
14	372856	Molly Marie #14	2006-0895105	2N	9E	29
15	372857	Molly Marie #15	2006-0895106	2N	9E	29
16	372858	Molly Marie #16	2006-0895107	2N	9E	29
17	390536	Molly Marie #25	2008-0299109	2N	9E	20
18	390537	Molly Marie #26	2008-0299108	2N	9E	20
19	371569	Tootie #1	2006-0535389	2N	9E	30
20	373189	Tootie #2	2006-0964277	2N	9E	30

Form MCF114  
Revised June 2005

This form is available from the Arizona Department of Mines & Mineral Resources and may be reproduced.

**United States Department of the Interior**  
**Bureau of Land Management**  
 LANDS/RECREATION & PLANNING  
 ONE N CENTRAL AVE  
 PHOENIX, AZ 85004 -2203  
 Phone:

Receipt

No: 2193893

<b>Transaction #:</b> 2263709		<b>ENTERED INTO COMPUTER</b>
<b>Date of Transaction:</b> 08/18/2010		
<b>CUSTOMER:</b>	DANIEL WELCH 492 N FALCON DR GILBERT, AZ 85234-7638 US	

AUG 26 2010

LINE #	QTY	DESCRIPTION	REMARKS	UNIT PRICE	TOTAL
1	1.00	LOCATABLE MINERALS / MINING CLAIMS-NOT NEW-UNADJUD, ONE AUTH NO. ONLY / MINING CLAIM MONEY RECEIVED <b>CASES: AMC364075/\$2800.00</b>	MAINT FEE PYMNT (20) 2011	- n/a -	2800.00
<b>TOTAL:</b>					<b>\$2,800.00</b>

PAYMENT INFORMATION			
NOTE: Items will appear on credit card statement as "Bureau of Land Mgmt CO".			
1	AMOUNT:	2800.00	POSTMARKED: N/A
	TYPE:	CREDIT CARD	RECEIVED: 08/18/2010
	NAME:	WELCH, DANIEL 492 N FALCON DR GILBERT AZ 85234-7638 US	
	CARD NO:	XXXXXXXXXXXX4146	AUTH CODE: 01813C
	NAME ON CARD:	DANIEL A WELCH	
	EXPIRES:	01/2013	
	SIGNATURE:		

REMARKS

This receipt was generated by the automated BLM Collections and Billing System and is a paper representation of a portion of the official electronic record contained therein.

AMC 364075  
 364289  
 364346  
 364467  
 365109  
 371568  
 372854  
 390536  
 373189

**MAINTENANCE FEE PAYMENT**

Claimant Name: Daniel A. Welch  
 Address: 492 N. Falcon Dr.  
 City: Gilbert State: AZ Zip: 85234  
 Telephone: 480-497-3547  
 E-mail address: danwelch59@yahoo.com  
 Signature: *[Handwritten Signature]*

RECEIVED  
 PHOENIX, ARIZONA  
 2009 AUG 12 A 11:31  
 BLM Date Stamp

Check here if this is a change of address.

LINE NO.	AMC NUMBER	CLAIM/SITE NAME	COUNTY RECORDER DATA (If available)	TWP	RNG	SEC
1	364075	Molly Marie	2005-0009680	2N	9E	29
2	364289	Molly Marie #2	2005-0133542	2N	9E	29
3	364290	Molly Marie #3	2005-0126304	2N	9E	32
4	364346	Molly Marie #4	2005-0204223	2N	9E	29
5	364467	Molly Marie #5	2005-0204224	2N	9E	29
6	364468	Molly Marie #6	2005-0204225	2N	9E	30
7	365109	Molly Marie #7	2005-0302011	2N	9E	30
8	365110	Molly Marie #8	2005-0302012	2N	9E	30
9	365111	Molly Marie #9	2005-0302013	2N	9E	29
10	365112	Molly Marie #10	2005-0506935	2N	9E	29

List additional claims on Form MCF114.

Bureau of Land Management  
 Arizona State Office  
[www.az.blm.gov](http://www.az.blm.gov)

No. of Claims: 20 x \$140 = \$2800.00  
 Check No: CC Init. JMC  
 Receipt No.: 1975724  
 For BLM Use Only

Form: MCF112  
 Revised July 2005

This form is available from the Arizona Department of Mines and Mineral Resources and may be reproduced.

ENTERED INTO COMPUTER  
 8/21/09 *[Signature]*

**SUPPLEMENTAL ATTACHMENT**

May be used with the following forms for listing additional mining claims:

Check One.

- Affidavit of Performance of Annual Work
- Maintenance Fee Payment
- Notice of Intert to Hold Mining Claims
- Notice of Non-Liability for Labor and Materials Furnished

BLM  
Date  
Stamp

RECEIVED  
 2009 AUG 12 A 11:51  
 PHOENIX, ARIZONA

LINE NO.	AMC NUMBER	CLAIM/SITE NAME	COUNTY RECORDER DATA (If available)	TWP	RNG	SEC
11	371568	Molly Marie #11	2006-0535390	2N	9E	29
12	372854	Molly Marie #12	2006-0895103	2N	9E	29
13	372855	Molly Marie #13	2006-0895104	2N	9E	29
14	372856	Molly Marie #14	2006-0895105	2N	9E	29
15	372857	Molly Marie #15	2006-0895106	2N	9E	29
16	372858	Molly Marie #16	2006-0895107	2N	9E	29
17	390536	Molly Marie #25	2008-0299109	2N	9E	20
18	390537	Molly Marie #26	2008-0299108	2N	9E	20
19	371569	Tootie #1	2006-0535389	2N	9E	30
20	373189	Tootie #2	2006-0964277	2N	9E	30

Form MCF114  
Revised June 2005



**United States Department of the Interior**  
**Bureau of Land Management**  
 BUSINESS & SUPPORT SVCS DIV  
 ONE N CENTRAL AVE SUITE 800  
 PHOENIX, AZ 85004 -4427  
 Phone: (602) 417-9200

Receipt

No:

1975724

<b>Transaction #:</b> 2039691	
<b>Date of Transaction:</b> 08/12/2009	
<b>CUSTOMER:</b>	DANIEL WELCH 492 N FALCON DR GILBERT, AZ 85234-7638 US

LINE #	QTY	DESCRIPTION	REMARKS	UNIT PRICE	TOTAL
1	1.00	LOCATABLE MINERALS / MINING CLAIMS-NOT NEW-UNADJUD, ONE AUTH NO. ONLY / MINING CLAIM MONEY RECEIVED CASES: AMC364075/\$2800.00	TRF/20	- n/a -	2800.00
<b>TOTAL:</b>					<b>\$2,800.00</b>

PAYMENT INFORMATION					
NOTE: Items will appear on credit card statement as "Bureau of Land Mgmt CO".					
1	AMOUNT:	2800.00	POSTMARKED:	N/A	
	TYPE:	CREDIT CARD	RECEIVED:	08/12/2009	
	NAME:	WELCH, DANIEL 492 N FALCON DR GILBERT AZ 85234-7638 US			
	CARD NO:	XXXXXXXXXXXX4146	AUTH CODE:	01281C	
	NAME ON CARD:	DANIEL A WELCH			
	EXPIRES:	09/2010			
	SIGNATURE:				

REMARKS

This receipt was generated by the automated BLM Collections and Billing System and is a paper representation of a portion of the official electronic record contained therein.

AMC 364075  
364289  
364346

AMC 364467  
365109  
371568

AMC 372854  
390536  
373189

**MAINTENANCE FEE PAYMENT**

Claimant Name: Daniel A. Welch  
Address: 492 N. Falcon Dr.  
City: Gilbert State: AZ Zip: 85234  
Telephone: 480-497-3547

E-mail address: danwelch59@yahoo.com

Signature: Daniel A. Welch

Check here if this is a change of address.

RECEIVED  
 B.L.M. AZ STATE OFFICE  
 2008 JUL 29 A 11: 52  
 PHOENIX, ARIZONA  
 BLM  
 Date  
 Stamp

LINE NO.	AMC NUMBER	CLAIM/SITE NAME	COUNTY RECORDER DATA (If available)	TWP	RNG	SEC
1	364075	Molly Marie	2005-0009680	2N	9E	29
2	364289	Molly Marie #2	2005-0133542	2N	9E	29
3	364290	Molly Marie #3	2005-0126304	2N	9E	32
4	364346	Molly Marie #4	2005-0204223	2N	9E	29
5	364467	Molly Marie #5	2005-0204224	2N	9E	29
6	364468	Molly Marie #6	2005-0204225	2N	9E	30
7	365109	Molly Marie #7	2005-0302011	2N	9E	30
8	365110	Molly Marie #8	2005-0302012	2N	9E	30
9	365111	Molly Marie #9	2005-0302013	2N	9E	29
10	365112	Molly Marie #10	2005-0506935	2N	9E	29

List additional claims on Form MCF114.

No. of Claims: 20 x \$125 = \$2500.00  
 Check No: CC Init. JMC  
 Receipt No.: 1750051  
 For BLM Use Only

Bureau of Land Management  
Arizona State Office  
www.az.blm.gov

**ENTERED INTO COMPUTER**  
JUL 30 2008 PB

Form: MCF112  
Revised July 2005

This form is available from the Arizona Department of Mines and Mineral Resources and may be reproduced.

**SUPPLEMENTAL ATTACHMENT**

May be used with the following forms for listing additional mining claims:

Check One.

- Affidavit of Performance of Annual Work
- Maintenance Fee Payment
- Notice of Intent to Hold Mining Claims
- Notice of Non-Liability for Labor and Materials Furnished

RECEIVED  
 BLM - AZ STATE OFFICE  
 PHOENIX, ARIZONA  
 2008 JUL 29 A 11:52  
 BLM Date Stamp

LINE NO.	AMC NUMBER	CLAIM/SITE NAME	COUNTY RECORDER DATA (If available)	TWP	RNG	SEC
11	371568	Molly Marie #11	2006-0535390	2N	9E	29
12	372854	Molly Marie #12	2006-0895103	2N	9E	29
13	372855	Molly Marie #13	2006-0895104	2N	9E	29
14	372856	Molly Marie #14	2006-0895105	2N	9E	29
15	372857	Molly Marie #15	2006-0895106	2N	9E	29
16	372858	Molly Marie #16	2006-0895107	2N	9E	29
17	390536	Molly Marie #25	2008-0299109	2N	9E	20
18	390537	Molly Marie #26	2008-0299108	2N	9E	20
19	371569	Tootie #1	2006-0535389	2N	9E	30
20	373189	Tootie #2	2006-0964277	2N	9E	30
<b>ENTERED INTO COMPUTER</b> <b>JUL 30 2008 PB</b>						

Form MCF114  
 Revised June 2005

This form is available from the Arizona Department of Mines & Mineral Resources and may be reproduced.

United States Department of the Interior

Bureau of Land Management  
 BUSINESS & SUPPORT SVCS DIV  
 ONE N CENTRAL AVE SUITE 800  
 PHOENIX, AZ 85004 -4427  
 Phone: (602) 417-9200

Receipt

No:

1750051

Transaction #: 1807281		<b>ENTERED INTO COMPUTER</b>
Date of Transaction: 07/29/2008		
CUSTOMER:	DANIEL A WELCH 492 N FALCON DR GILBERT, AZ 85234	<b>JUL 30 2008</b> PB

LINE #	QTY	DESCRIPTION	REMARKS	UNIT PRICE	TOTAL
1	1.00	LOCATABLE MINERALS / MINING CLAIMS-NOT NEW-UNADJUD, ONE AUTH NO. ONLY / MINING CLAIM MONEY RECEIVED (455) CASES: AMC364075/\$2500.00	MAINT 2009/20	- n/a -	2500.00
<b>TOTAL:</b>					<b>\$2,500.00</b>

PAYMENT INFORMATION

NOTE: Items will appear on credit card statement as "Bureau of Land Mgmt CO".

1	AMOUNT:	\$2,500.00	POSTMARKED:	N/A
	TYPE:	CREDIT CARD	RECEIVED:	07/29/2008
	NAME:	WELCH, DANIEL A 492 N FALCON DR GILBERT AZ 85234		
	CARD NO:	XXXXXXXXXXXX4146	AUTH CODE:	02923C
	NAME ON CARD:	DANIEL A WELCH		
	EXPIRES:	09/30/2010		
	SIGNATURE:			

REMARKS

This receipt was generated by the automated BLM Collections and Billing System and is a paper representation of a portion of the official electronic record contained therein.

= VERIFIED =

ENTERED INTO COMPUTER

JUL 30 2008 PB

**NOTICE!!**

**These documents have been scanned!**

**Do not place un-scanned documents beneath this notice!**

**Do not remove this notice from this file!**

GPO Jacket No. 560-102  
Print Order 61540  
Rise Business Services, LLC  
Job=AZ15 5/23/2019



Box Number= AZ15084



Claim Begin-End: AMC390536-AMC390537

**5 Miscellaneous**



AZ15084-10

AMC389727-AMC390539

**NO  
DOCUMENTS  
FOUND**

NO DOCUMENTS FOUND  
NO DOCUMENTS FOUND

**NOTICE!!**

**These documents have been scanned!**

**Do not place un-scanned documents beneath this notice!**

**Do not remove this notice from this file!**

GPO Jacket No. 560-102  
Print Order 61540  
Rise Business Services, LLC  
Job=AZ15 5/23/2019



Box Number= AZ15084



Claim Begin-End: AMC390536-AMC390537

**6 Location Notices-Amendments and Supporting Documents**



AZ15084-10

AMC389727-AMC390539



MINING CLAIM STATUS REPORT

MTP CHECKED BY TES  
GEO CHECKED BY TES

LEAD SERIAL NO. AMC 390536 THROUGH AMC 390537

# <u>2</u> LODE	LOCATION FEE @ \$30 =	\$ <u>60</u>
# _____ PLACER	PROCESSING FEE @ \$15 =	\$ <u>30</u>
# _____ ASSOCIATION PL	MAINTENANCE FEE @ \$125 =	\$ <u>250</u>
# _____ MILL SITE	OVERAGE	\$ _____
# _____ TUNNEL SITE	SHORTAGE	\$ _____
	OTHER FEES	\$ _____
ENOUGH LOCATORS	TOTAL	\$ <u>340.00</u>
YES [ ] NO [ ]		

OVER-THE-COUNTER [ ] MAIL [x] TIMELY FILED: YES [x] NO [ ]

LEGAL DESCRIPTION: T 2N R 9E SEC 19, 20, 29  
 T \_\_\_\_\_ R \_\_\_\_\_ SEC \_\_\_\_\_  
 T \_\_\_\_\_ R \_\_\_\_\_ SEC \_\_\_\_\_  
 T \_\_\_\_\_ R \_\_\_\_\_ SEC \_\_\_\_\_

BLM [ ] FOREST SERVICE [x] Tonto SUBJ TO PL 359: YES [ ] NO [ ]

WILDERNESS AREA: NO [x] YES [ ] \_\_\_\_\_

SPLIT ESTATE: SX [ ] PX [ ] SRHA [ ] OTHER [ ] \_\_\_\_\_ N/A [ ]  
 PROPER NOTICE FILED IF LOCATED ON SRHA LANDS-YES [ ] NO [ ] N/A [ ]

RECONVEYED MINERALS ON BLM LANDS REQUIRE OPENING ORDERS  
 FROM 1944 TO 1993. OPEN TO ENTRY ON: \_\_\_\_\_ N/A [ ]

COMMENTS/STATUS: VOID [ ] PARTIALLY VOID [ ] PVT MINERALS [ ]  
 WITHDRAWN LANDS [ ] OTHER [ ]

Any portion of AMC 390536 - Molly Marie #25 that is in the designated FT Apache Trail Roadside Zone is closed to entry. TES.

Claimant acknowledges that portions of the following claim(s) site(s) may be void or voidable. \_\_\_\_\_

\_\_\_\_\_  
 Signature of claimant  
 FINAL ADJUDICATION \_\_\_\_\_ DATE \_\_\_\_\_

**LOCATION NOTICE FOR LODE MINING CLAIM**

NOTICE IS HEREBY GIVEN that the MOLLY MARIE #25  
\_\_\_\_\_ lode mining claim has been located  
by DANIEL A. WELCH whose current mailing  
address is 492 N. FALCON DR., GILBERT, AZ 85236

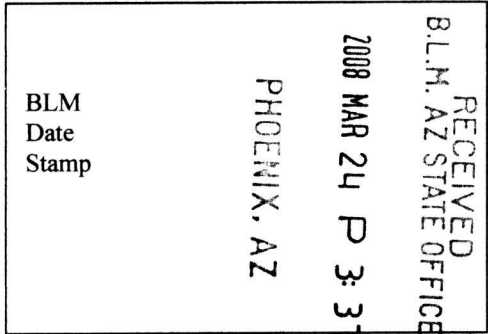

The general course of this claim is N20W and it is situated in MARICOPA  
County, Arizona. This claim is 1460 feet in length and 560 feet in width. This claim runs  
from the location monument on which this location notice is posted approximately 730 feet in a  
N20W direction to the NORTH end line and 730 feet in a S20E direction to the  
SOUTH end line. This claim is marked by six monuments, one at each corner and one at the center of each  
end line of the claim.

The location monument on which this notice is posted is situated within Section 20, Township 2  
N, Range 9 E, Gila Salt River Base and Meridian, Arizona and this claim encompasses portions  
of the following quarter section (s), section (s), Township (s) and Range (s) SW SEC20 T2NR9E,  
NWSEC29T2NR9E, SESEC19T2NRNE  
Gila Salt River Base and Meridian, Arizona.

The locality of this claim with reference to some natural object or permanent monument and additional information  
(if any) concerning its locality are as follows: APPROXIMATELY 1300 FEET EAST OF THE NEEDLE  
OVERLOOK PARKING LOT

DATED AND POSTED on the ground this 20 TH day of JANUARY, 2008.

LOCATOR (s) Daniel A. Welch Daniel J. Sauter

Form MCF100  
Revised July 2005

AND 390536

**MINING CLAIM MAP**

Lode ( X ) Placer ( )

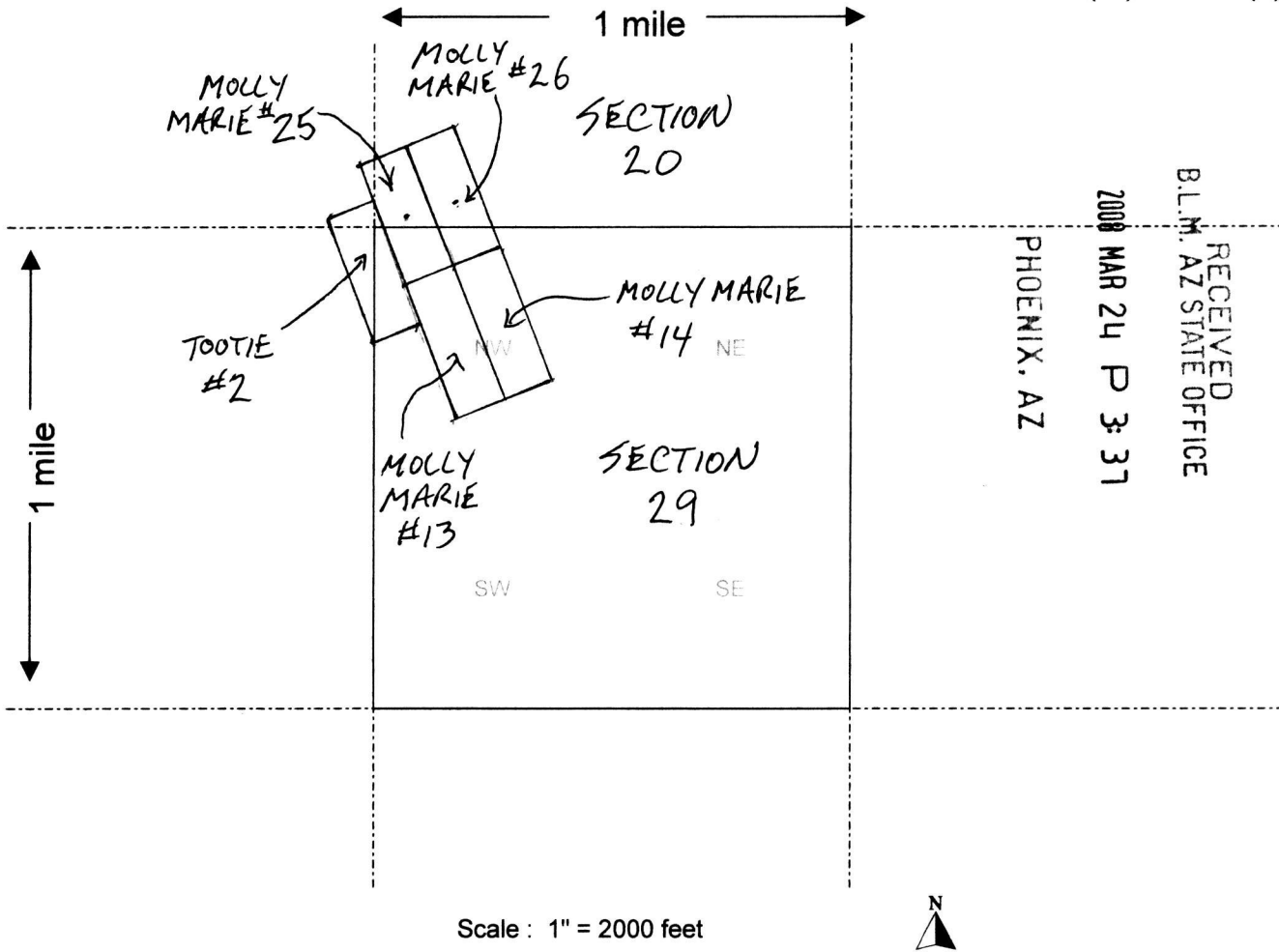

Scale : 1" = 2000 feet



1. The above map depicts the MOLLY MARIE #25 \_\_\_\_\_ mining claim, which is located in Section (s) \_\_\_\_\_  
 \_\_\_\_\_19,20,29\_\_\_\_\_, Township \_\_\_\_\_2\_\_\_\_\_N\_\_\_\_\_, Range \_\_\_\_\_9\_\_\_\_\_E\_\_\_\_\_, Gila and Salt River Base and Meridian,  
 \_\_\_\_\_MARICOPA\_\_\_\_\_ County, Arizona.

2. The type of corner and location monuments used are as follows: \_\_\_\_\_WHITE PVC PIPE\_\_\_\_\_

3. The bearings and distances in degrees and feet between claim corners are as depicted on the map.

**Form MCF100a**  
 Revised July 2005

This form is available from the **Arizona Department of Mines & Mineral Resources** and may be reproduced.

ARC 390536

**LOCATION NOTICE FOR LODE MINING CLAIM**

NOTICE IS HEREBY GIVEN that the MOLLY MARIE #26  
\_\_\_\_\_ lode mining claim has been located  
by DANIEL A. WELCH whose current mailing  
address is 492 N. FALCON DR., GILBERT, AZ 85236

BLM  
Date  
Stamp

PHOENIX, AZ

2008 MAR 24 P 3: 37

RECEIVED  
BLM, AZ STATE OFFICE

The general course of this claim is N20W and it is situated in MARICOPA  
County, Arizona. This claim is 1460 feet in length and 560 feet in width. This claim runs  
from the location monument on which this location notice is posted approximately 730 feet in a  
N20W direction to the NORTH end line and 730 feet in a S20E direction to the  
SOUTH end line. This claim is marked by six monuments, one at each corner and one at the center of each  
end line of the claim.

The location monument on which this notice is posted is situated within Section 20, Township 2  
N, Range 9 E, Gila Salt River Base and Meridian, Arizona and this claim encompasses portions  
of the following quarter section (s), section (s), Township (s) and Range (s) SW SEC20 T2NR9E,  
NWSEC29T2NR9E

Gila Salt River Base and Meridian, Arizona.

The locality of this claim with reference to some natural object or permanent monument and additional information  
(if any) concerning its locality are as follows: APPROXIMATELY 1700 FEET EAST OF THE NEEDLE  
OVERLOOK PARKING LOT

DATED AND POSTED on the ground this 20 TH day of JANUARY, 2008.

LOCATOR (s)

*Daniel A. Welch David J. Seibert*

Form MCF100  
Revised July 2005

ARIZONA 390537

**MINING CLAIM MAP**

Lode ( X ) Placer ( )

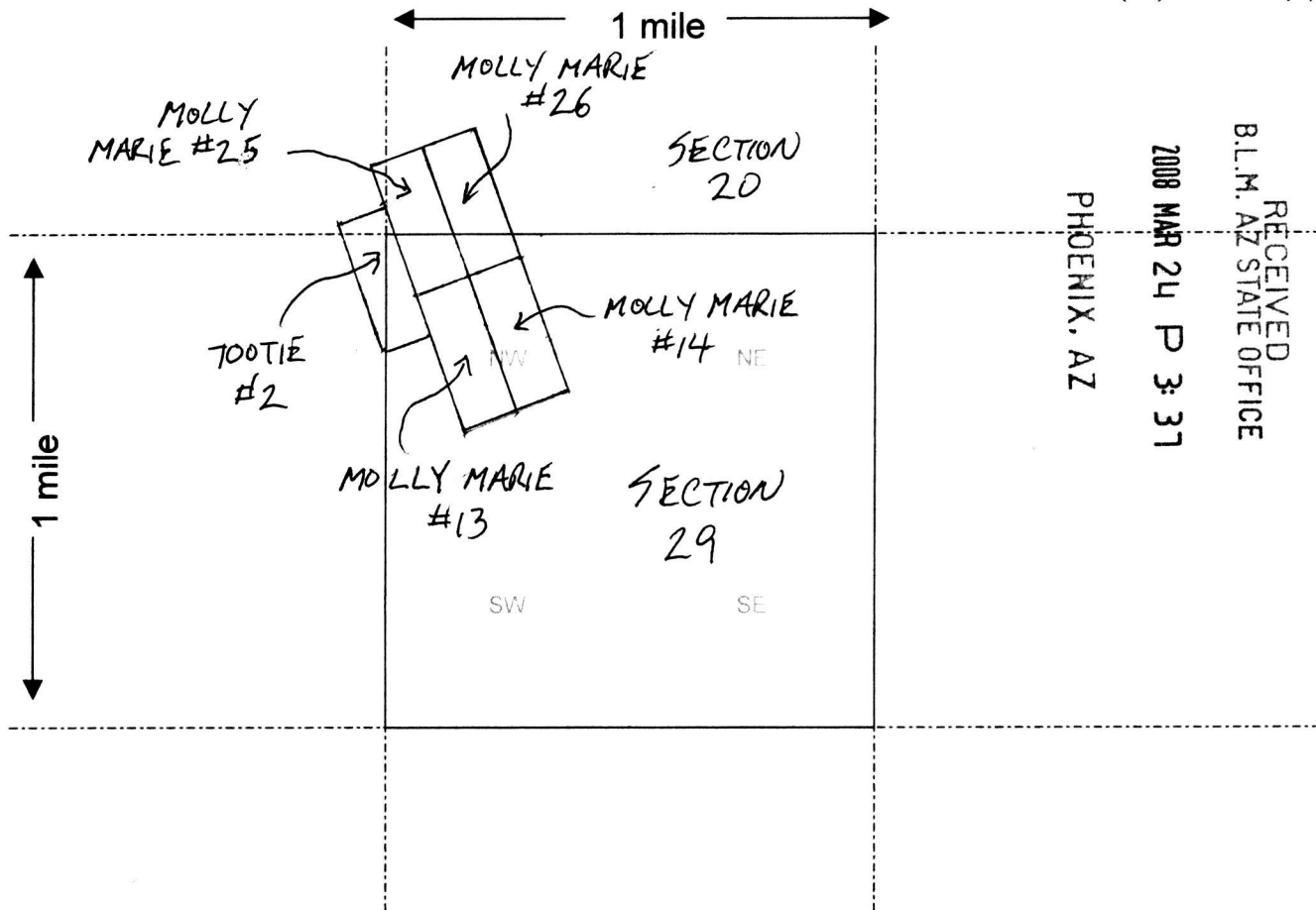

RECEIVED  
B.L.M. AZ STATE OFFICE  
2008 MAR 24 P 3:31  
PHOENIX, AZ

AMS 390537

Scale : 1" = 2000 feet



1. The above map depicts the MOLLY MARIE #26 \_\_\_\_\_ mining claim, which is located in Section (s) \_\_\_\_\_  
 \_\_\_\_\_ 20,29 \_\_\_\_\_, Township \_\_\_\_\_ 2 \_\_\_\_\_ N \_\_\_\_\_, Range \_\_\_\_\_ 9 \_\_\_\_\_ E \_\_\_\_\_, Gila and Salt River Base and Meridian,  
 \_\_\_\_\_ MARICOPA \_\_\_\_\_ County, Arizona.

2. The type of corner and location monuments used are as follows: \_\_\_\_\_ WHITE PVC PIPE \_\_\_\_\_

3. The bearings and distances in degrees and feet between claim corners are as depicted on the map.

Form MCF100a  
Revised July 2005

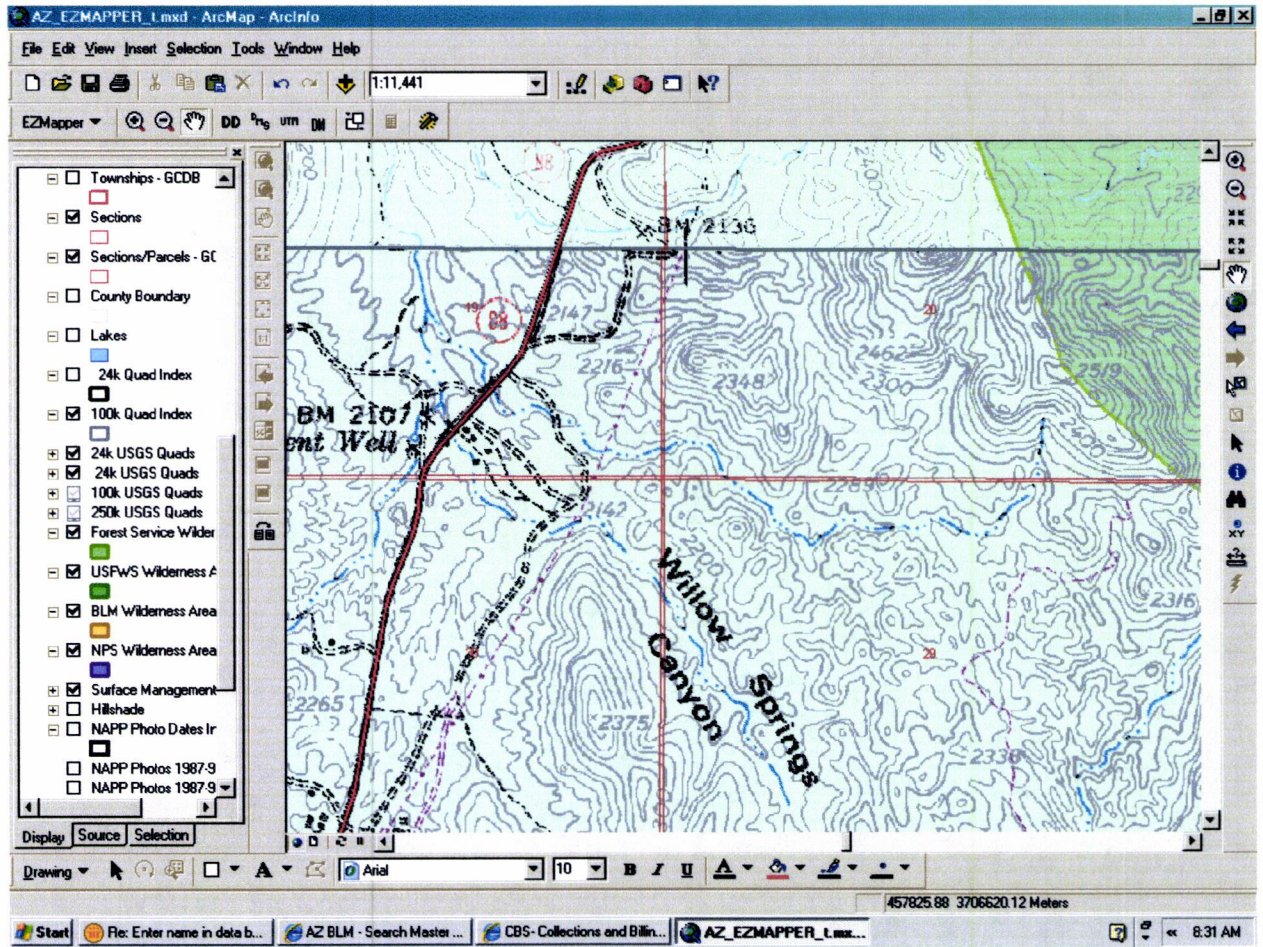

Input Parameters for Geographic Report with Land

System Id = CR

Admin State = AZ

Geo State = AZ

Casetype Begins With

Case Disp Txt = AUTHORIZED, CANCELLED, EXPIRED, PENDING, REJECTED, RELINQUISHED, WITHDRAWN

Mer Twp Rng =

Section =

Mtrs = 14 0020N 0090E 019, 14 0020N 0090E 020, 14 0020N 0090E 029

Commodity =

Commodity Txt =

Pending Org =

Pend Org Decode =

Total Rows Returned: 2

RUN TIME: 03:28 PM

UNITED STATES DEPARTMENT OF INTERIOR  
BUREAU OF LAND MANAGEMENT  
GEOGRAPHIC REPORT WITH LAND  
Sorted by Meridian Township Range

RUN DATE: 04/17/2008

Page 1 of 1

Adm State: AZ

Serial Number: AZA 028564

Total Case Acres: 35,640.000

<u>Casetype</u>	<u>Case Disp</u>				<u>Sect</u>	<u>Sur Typ</u>	<u>Sur Num</u>	<u>Suff</u>	<u>Subdivision</u>	<u>Act Pend</u>
232107	AUTHORIZED	14	0020N	0090E	020	ALIQ FF			NE,NESE; PART E2E2NW,W2SE,SESE;	



### TOWNSHIP 02 NORTH RANGE 09 EAST OF THE GILA & SALT RIVER MERIDIAN, ARIZONA

SECS	SUBDIVISION																Acres	Kind of Entry or Purpose	Serial Number or Order Number	Action Date	Remarks		
	NE 1/4				NW 1/4				SW 1/4				SE 1/4									Lots	Other Description
	NE	NW	SW	SE	NE	NW	SW	SE	NE	NW	SW	SE	NE	NW	SW	SE							
For orders affecting disposal or use of unidentified lands withdrawn for classification, minerals, water, and/or other public purposes, and Indian treaties, refer to Index to Miscellaneous Documents																							
31					X	X	X			X								EXCEPT PATENT MS 4507; NWSNW, NWSWSW; A STRIP OF LAND 330 FT ON EACH SIDE OF CENTER LINE OF HWY 88;	PLO WDL FS APACHE TRAIL ROADSIDE ZONE	4172	2/27/1967	WDN FROM THE MINING LAWS BUT NOT THE MINERAL LEASING LAWS; 3N 7E;	
29									X	X	X	X	X	X	X	X							
32	X	X	X	X	X	X	X	X										A STRIP OF LAND 330 FT ON EACH SIDE OF CENTER LINE OF FS ROAD NO 1278;	PLO WDL FS FIRST WATER ROAD ROADSIDE ZONE	4172	2/27/1967	WDN FROM THE MINING LAWS BUT NOT THE MINERAL LEASING LAWS; 3N 7E;	
31									X	X	X	X	X	X	X	X		LESS APPROX 5 ACRES IN NWSW;	A PLN / WDL FS FROM ME	A-6837	3/1/1972	WDL PLO 4172, 2/27/1967; WDL PLO 5527, 9/5/1975;	
22																		S2SESE;					
27	X																		A PLN / WDL ME FS SECOND WATER SPRING	A-7033	6/1/1972	WDL PLO 5368, 7/31/1973;	
22																		S2SESE;					
27	X																	1N 9E;	PLO WDL SUPERSTITION WILDERNESS WATER SOURCES	5368	7/31/1973	(A-7033); REV PLO 7528, 7/26/2002;	
19																	638.00	ALL;	LEASE / OG	A-7494	10/17/1973	EFF 11/1/1973; TERM 11/1/1974; OG SIM JAN 1975;	
31																		PART OF S2 NOT INCL IN AREA WDN BY PLO 4172 FOR HWY 88 ROADSIDE ZONES;	PLO WDL FROM ME FS LOST DUTCHMAN RECREATION SITE	5527	9/5/1975	(A-6837);	
1																		ALL;					
2																		ALL;					
3																		ALL;					
4																		ALL;					
5																		ALL;					
6																		ALL;					
7																		ALL;					
8																		ALL;					
9																		ALL;					
10																		ALL;					
11																		ALL;					
12																		ALL;					
13																		ALL;					
14																		ALL;					
15																		ALL;					
16																		ALL;					

### TOWNSHIP 02 NORTH RANGE 09 EAST OF THE GILA & SALT RIVER MERIDIAN, ARIZONA

SECS	SUBDIVISION																Lots	Other Description	Acres	Kind of Entry or Purpose	Serial Number or Order Number	Action Date	Remarks
	NE 1/4				NW 1/4				SW 1/4				SE 1/4										
	NE	NW	SW	SE	NE	NW	SW	SE	NE	NW	SW	SE	NE	NW	SW	SE							
For orders affecting disposal or use of unidentified lands withdrawn for classification, minerals, water, and/or other public purposes, and Indian treaties, refer to Index to Miscellaneous Documents																							
14																		NENENE; 1N 9E;	10.00	PLO WDL FS TORTILLA FLAT CAMPGROUND	3684	6/17/1965	(AR-034182); REV PLO 7528, 7/26/2002;
21																		ALL;					
22																		ALL;					
23																		ALL;					
24																		ALL;					
25																		ALL;					
26																		ALL;					
27																		ALL;					
28																		ALL;					
33																		ALL;					
34																		ALL;					
35																		ALL;					
36																		ALL; 1N 9E;		DES SUPERSTITION WILDERNESS, PL 88-577	A-6216	6/17/1965	DES SUPERSTITION ADDITIONS, PL 98-406, 8/28/1984;
31	X	X	X	X					X	X	X	X	X	X	X	X			480.00	ELIM APLN WDL FS FIRST WATER ROAD ROADSIDE ZONE, 6/7/1965	AR-035063	11/12/1965	
8	X	X	X	X																			
10																		ALL;					
11																		ALL;					
15	X	X	X	X	X	X	X	X										5N 7E;	1760.00	PLO WDL SALT RIVER PROJECT	3930	2/2/1966	RECL;
5											X			X									
8					X	X	X	X	X	X	X	X				X							
9					X													W2NENW;					
12	X	X	X	X					X	X	X	X	X	X									
13																		NWNWNW;					
17		X	X		X	X	X	X	X	X	X	X											
18																		E2E2E2;					
19				X									X	X	X	X		E2NENE;					
20					X	X			X	X								W2E2NE, NENENW;					
30		X	X		X				X	X			X					NWSWSE;					

# UNSURVEYED TOWNSHIP 2 NORTH RANGE 9 EAST OF THE GILA AND SALT RIVER MERIDIAN, ARIZONA

MARICOPA COUNTY

STATUS OF PUBLIC DOMAIN  
LAND AND MINERAL TITLES

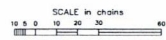
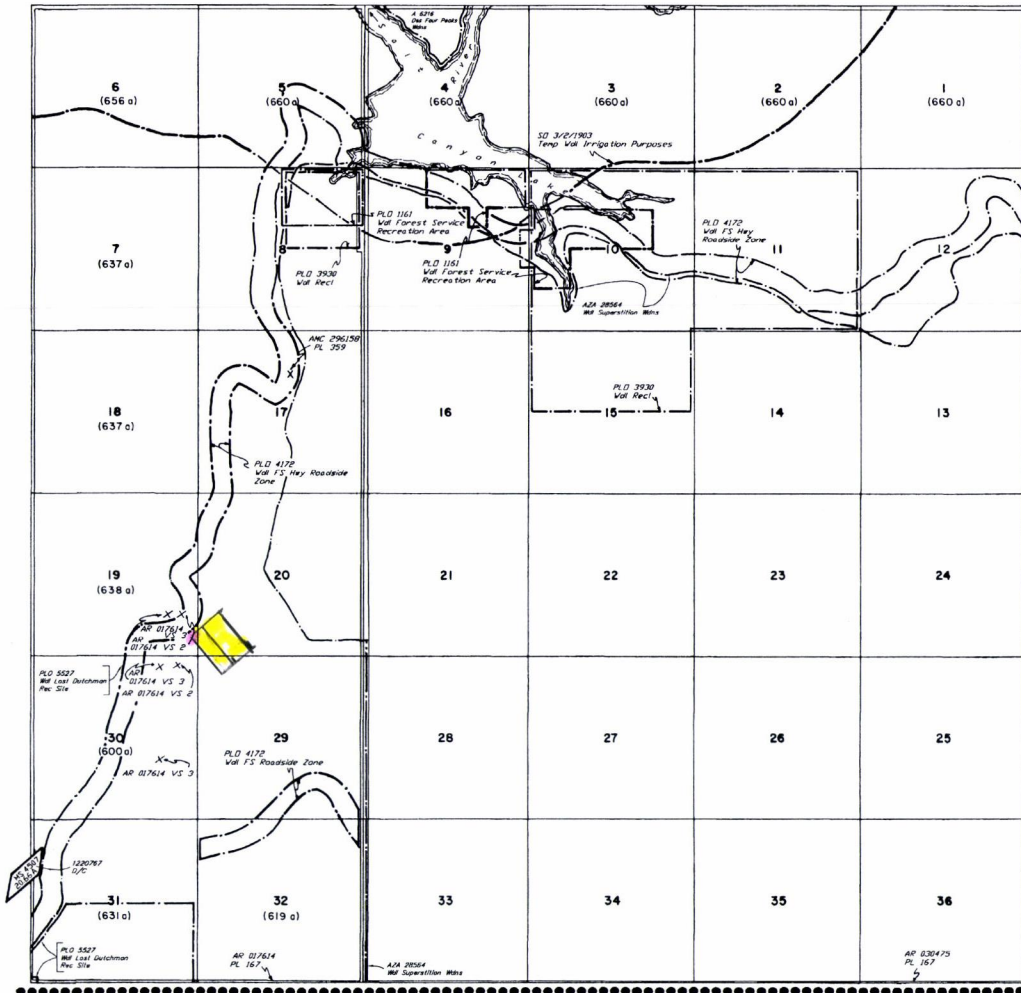

WARNING STATEMENT  
This plot is the Bureau's Record of Title, and should be used only as a graphic display of the recorded survey data. Records herein do not reflect title changes which may have been effected by subsequent conveyances of record or other books of record. Refer to the original surveys for official survey information.

INDEX TO SEGREGATED TRACTS			
RESURVEY	ORIGINAL SURVEY		
TRACT NO.	T	R	SUBDIVISION

FOR ORDERS AFFECTING DISPOSAL OR USE OF UNIDENTIFIED LANDS WITHDRAWN FOR CLASSIFICATION, MINERALS, WATER AND/OR OTHER PUBLIC PURPOSES, REFER TO INDEX OF MISCELLANEOUS DOCUMENTS.

PROTRACTION DIAGRAM NO. E1

DIST. NO. 2

All To Included in W.P. Tanta NF Proc. 785 1/13/1908

All L.S. which when surveyed will be within legal subdivisions within 1/2 mile of Salt River included in W.P. Des. B (A.R.-5) S.D. 2/9/1917

MDS 124 SW

CURRENT TO	GS	T	2 N
9-24-2002	PV	R	9 E